

BM Arboriculture & Garden Care

113 Spilsby Road, Boston, PE21 9PE

Outline of proposed works on conservation area site - Trees/ hedgerow

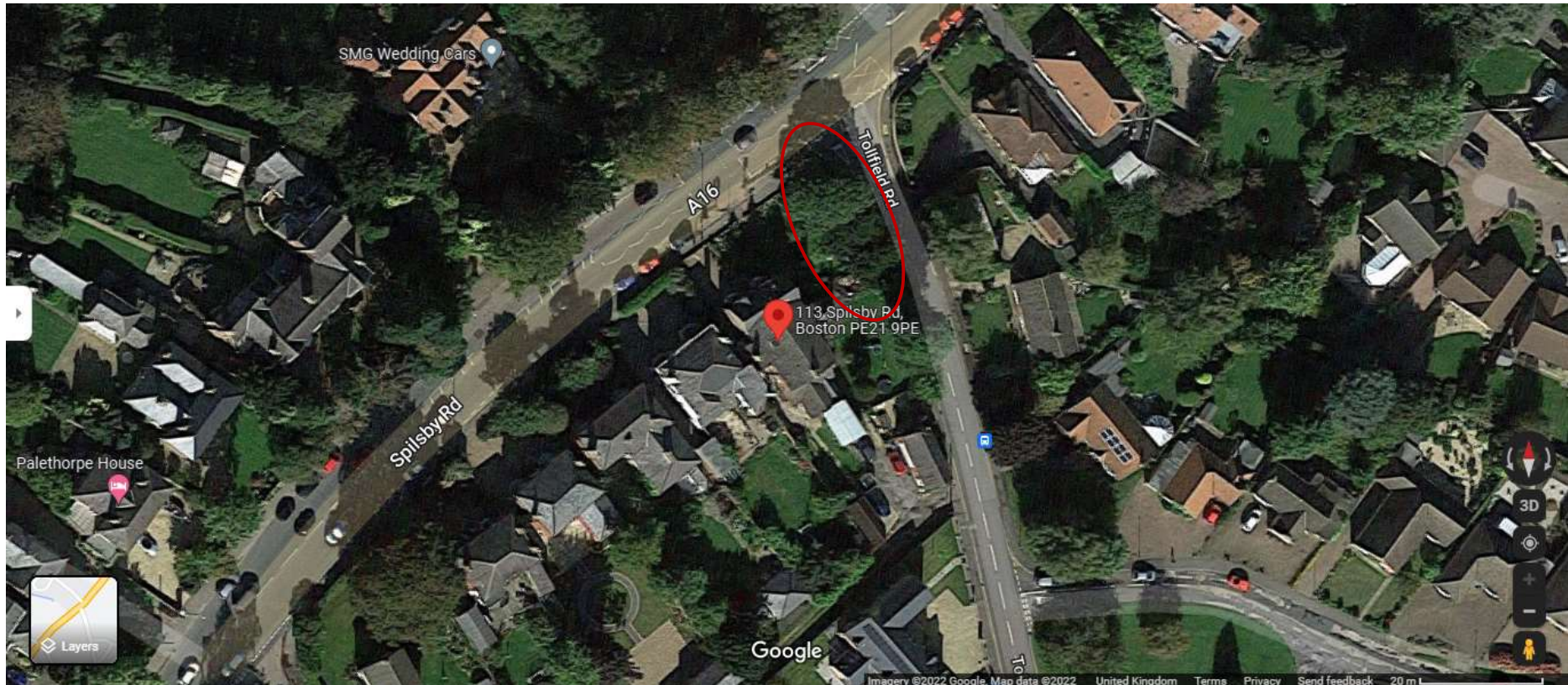

Proposed works:

1. Crown Raise trees/ hedgerow to 8-10 foot above pedestrian pathway and trim back overhang away from pathway,
2. 20% crown thin and crown raise to 8/10 foot on yew trees in the garden side,
3. Reduce the overhang over the garden lawn of the tall conifer trees (garden side),